Westminster, MA: Zoning Map Accurate as of May 2016

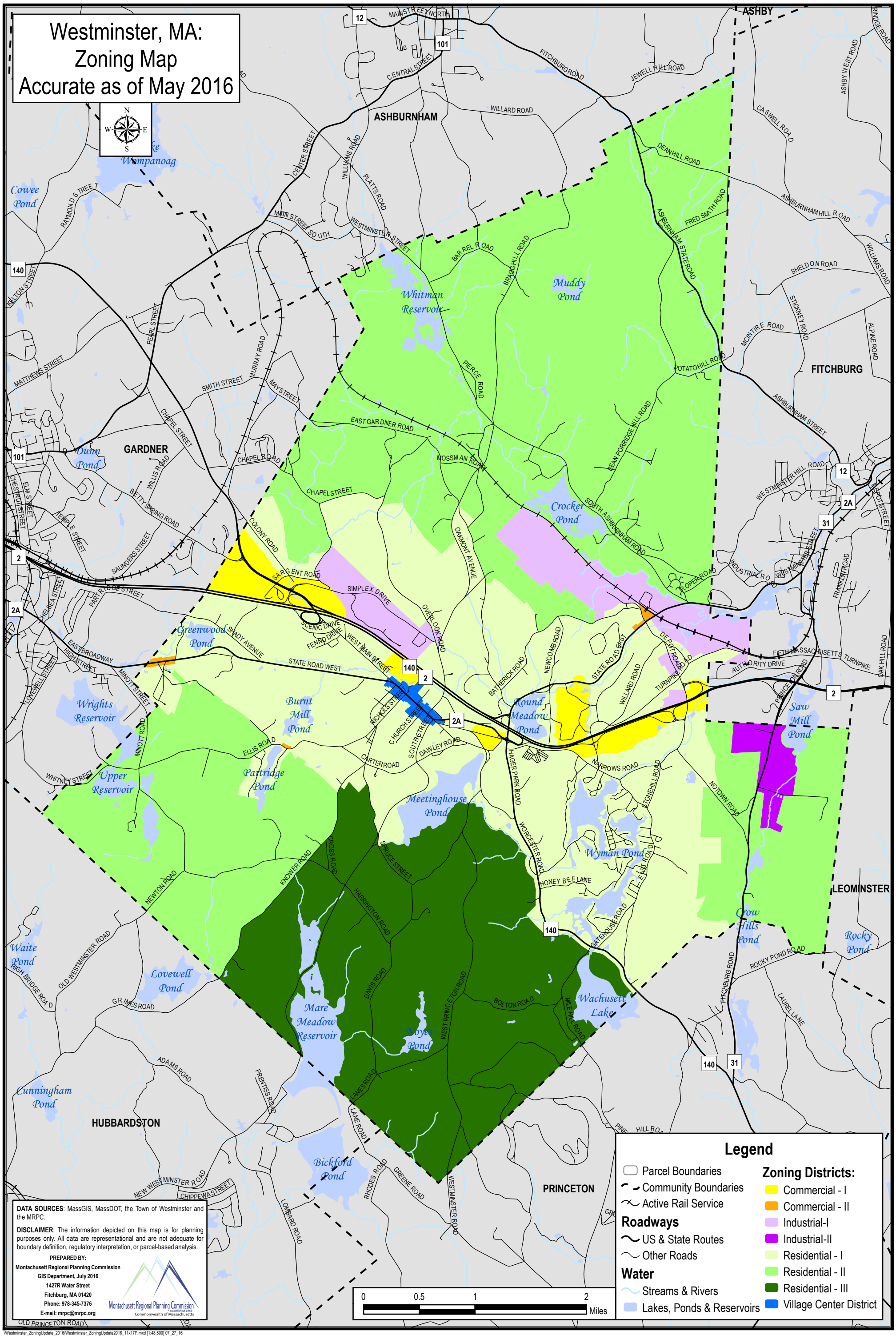

Legend

- Parcel Boundaries
- Community Boundaries
- Active Rail Service

Roadways

- US & State Routes
- Other Roads

Water

- Streams & Rivers
- Lakes, Ponds & Reservoirs

Zoning Districts:

- Commercial - I
- Commercial - II
- Industrial-I
- Industrial-II
- Residential - I
- Residential - II
- Residential - III
- Village Center District

0 0.5 1 2 Miles

DATA SOURCES: MassGIS, MassDOT, the Town of Westminster and the MRPC.

DISCLAIMER: The information depicted on this map is for planning purposes only. All data are representational and are not adequate for boundary definition, regulatory interpretation, or parcel-based analysis.

PREPARED BY:
Montachusett Regional Planning Commission
GIS Department, July 2016
1427R Water Street
Fitchburg, MA 01420
Phone: 978-345-7376
E-mail: mrpc@mrpc.org

Montachusett Regional Planning Commission
established 1968
Commonwealth of Massachusetts

/Westminster_ZoningUpdate_2016/Westminster_ZoningUpdate2016_11x17P.mxd [1:48,500] 07_27_16